

Library Visits Next Week

A quick reminder that classes **6IR** and **6AW** will be visiting the library on Thursday 8th September; **6IR** will be going in the morning and **6AW** will be going in the afternoon. If your child has a library card, they are welcome to bring this on the day to withdraw books.



Mentions:

Nursery: Joshua B, Jacob H, Lola B.

Reception: Toby M, Riley B, Emma D, Taylor-Grace M.

Year 1: Joel G, Darcie D, Poppy-Leigh P, Theo B.

Year 2: Jessica M, Archie B, Sydney S, Noah P.

Year 3: Charlie B, Freddie B, Genesis R, Xander E.

Year 4: Gracie C, Jenson-Lee H, Lucy C, Avayah-Rose E.

Year 5: Mia-Rose M, Olivia W, Alfie I, Renesmae W, Mia S.

Year 6: Mia L, Harrison A, Jaycee-Leigh B, Lillie-Mae B,

Attendance:

Whole School attendance: **97.09%**

Winning Classes: 2RV – 100%
F2SB – 100%
4AW – 99.58%

Time 2 Chat:

Time 2 Chat

If you could swap places with someone for a day, who would it be?



Sign of the week:

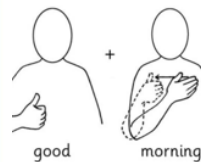

Good Morning

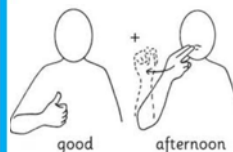

Good Afternoon



https://www.youtube.com/watch?v=ZigNIA_woyo

Do not park on school keep clear markings

Our CCTV car is now out patrolling Nottinghamshire schools to help discourage dangerous and inconsiderate parking.

Motorists caught parking on restricted areas near schools or in bus stops will be issued with a Penalty Charge Notice (PCN) of £70.



Parking on school keep clear markings can seriously endanger road safety for children. Please only park in marked areas and help us keep our school children safe.

nottinghamshire.gov.uk/roadsafety

Notts Parking Partnership

Nottinghamshire County Council use CCTV cars to enforce parking outside of schools. They visit schools in Nottinghamshire and will record whilst passing, the details of any cars parked illegally. If vehicles are parked in contravention the registered keepers will receive a Penalty Charge Notice. These restrictions are in place to provide a safe area outside of the school where the children will gather or cross the road therefore, we ask for your help in keeping this area free of parked vehicles. The school can request enforcement from the car so, if you have any concerns regarding parking, please notify us and we will arrange for a visit.

Feel Good Families

A quick reminder that there are some exciting Feel Good Family sessions starting on **20th September**. Please fill out the form on ParentMail to let us know if you would like to take part. We hope to see you there!

FAMILY LEARNING

WITH LIFE EDUCATION CENTRE NOTTINGHAMSHIRE

FEEL GOOD FAMILIES

Find out the 10 secrets of successful and enjoyable parenting.

Pamper yourself with some Aromatherapy.

Help your make children make healthy choices.

Talk to other parents about the joys and pains of parenthood.

Have a bit of time-out with a cup of tea and a chat.

HAVE FUN!

All mums, dads, grandparents and carers are welcome!

Funded by:

Come and join us at Holgate Primary
Tuesday afternoons at 1pm
Web: www.lecn.co.uk
Twitter: [@LifeEdFamLearn](https://twitter.com/LifeEdFamLearn)
Facebook: [@LifeEdFamLearn](https://facebook.com/LifeEdFamLearn)

This Week's Golden Table Children



1HO	Felicity B	Evie G
1RW	Scarlet P	Millie L
2EB	Harper S	Andreas K
2RV	Isabelle C	Elsie W-L

PE Days – Autumn 1

Please see the table for PE days for this half term. You can also find this information on ParentMail and Facebook.



Monday (Donna in Hall)	Nursery Y1	Y4	Y4
Tuesday		Y6	Y6
Wednesday (am Swimming)	F2	Y5	Y5
Thursday		Y2 (Aut 1)	Y2 (Aut 1)
Friday (Forest in Hall)		Y3 (Aut 1)	Y3 (Aut 1)

Term Dates:

Please see below for the Nottinghamshire County Council School holiday dates for 2022/23.

Half term – 17/10/2022 – 28/10/2022

Last Day of Autumn Term – 21/12/2022

Class Emails:

Nursery (Miss Taylor/Mrs Dixon)	HPF1@holgateprimary.org
F2SB (Mrs Bacon)	F2SB@holgateprimary.org
F2WS (Mr Smith)	F2WS@holgateprimary.org
1HO (Mrs O'Kane)	1HO@holgateprimary.org
1RW (Miss Wragg)	1RW@holgateprimary.org
2EB (Miss Baker)	2EB@holgateprimary.org
2RV (Mrs Vowles)	2RV@holgateprimary.org
3JB (Mrs Bardgett)	3JB@holgateprimary.org
3NW (Mrs Wilkinson)	3NW@holgateprimary.org
4AR (Mr Rathe)	4AR@holgateprimary.org
4AW (Miss Wood)	4AW@holgateprimary.org
5DG (Mr Gleave)	5DG@holgateprimary.org
5GS (Mr Smith)	5GS@holgateprimary.org
6AW (Mrs Woodhead)	6AW@holgateprimary.org
6IR (Miss Roe)	6IR@holgateprimary.org

After school clubs

Monday:

KS2 Football. Y3-Y6 Pen Pal with Art Club. Y4-Y6 Choir. KS1 Tennis.

Wednesday:

Y1-Y5 Dough Club.

Thursday:

Y1-Y6 Glee Club. KS2 Dodgeball. F2-Y6 Film Club.

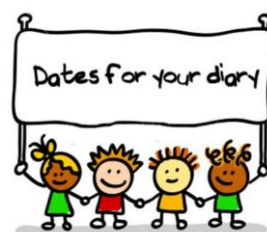

EYFS

What a fantastic first full week at school the **F2** children have had! We are super proud of how well they have all settled into the classroom routines and life in full time school. They have all been busy exploring their new environment, ceasing every opportunity to try new things, and beginning to build relationships with each other and the Early Years team. We have introduced the children to daily Monster phonics and Maths sessions assessing their skills and teaching them new ones. Soon they will be coming home with a reading book, but for the next few weeks the Early Years team will be assessing them to see how best to support them moving forward. Another focus to support them in this vital transition into full time school, has been to show courage and the enjoyment you can have with positivity. We have done this with the help of an amazing story 'Rain before Rainbows' learning how to face things head on and try new things, without fear or hesitation. To help them understand this new concept we have been painting rainbows, using lots of bright colours to show everything is always bright and the sun always shines, no matter what!!!



KS1 (Years 1 and 2)

This week **year 1** started their vehicle called Magnificent me. We have looked at parts of the body, naming them and saying what we use them for. In 1HO we had great fun labelling Amelia however some of the labels kept falling off when she laughed. Some children drew and labelled people and their bodies.

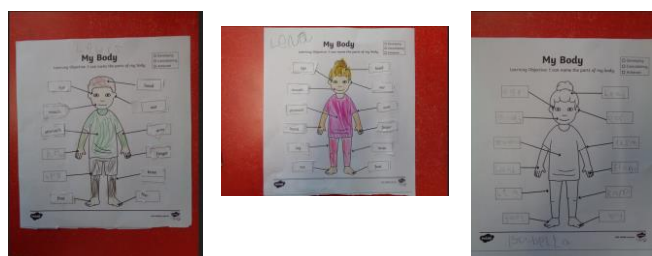
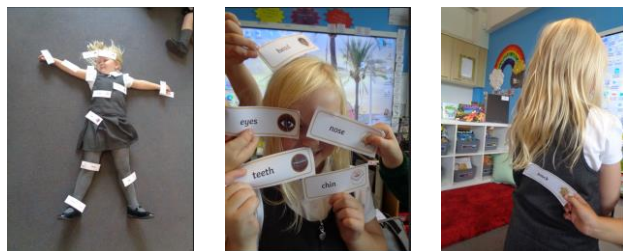

KS2 (Years 3 and 4)

Year 3 have made a great start in Key Stage 2! Coming upstairs is always a little daunting BUT we are so pleased with their hard work and determination to stay on task and keep their writing SUPER neat. We have started our VEHICLE: Hunter – Gatherers and have already learnt lots of interesting facts about how the Stone Age people lived, what they ate and how they made tools. Here is a web link to remind the children what we have already learnt.

[What was life like in the Mesolithic Stone Age? - BBC Bitesize](https://www.bbc.com/bitesize/topics/z9nqgznq/revision/1)



KS2 (Years 5 and 6)

This week the children in **year 5** started their new Vehicle on World War 2. They looked at the reasons why children were evacuated from London and what happened to them. They also looked at the different reasons for why World War 2 started. Mr Rathe kindly brought in some of his WW2 memorabilia and shared this with the children.



Nursery Rhymes at Holgate

In EYFS and Key Stage 1, the children will be having a weekly nursery rhyme focus.

This will be practised in each class throughout the week as well as during assemblies.

Every Friday, this will be put on the newsletter in preparation for the upcoming week. This will give you chance to engage with the nursery rhyme with your child at home too.

The nursery rhyme for the upcoming week is...

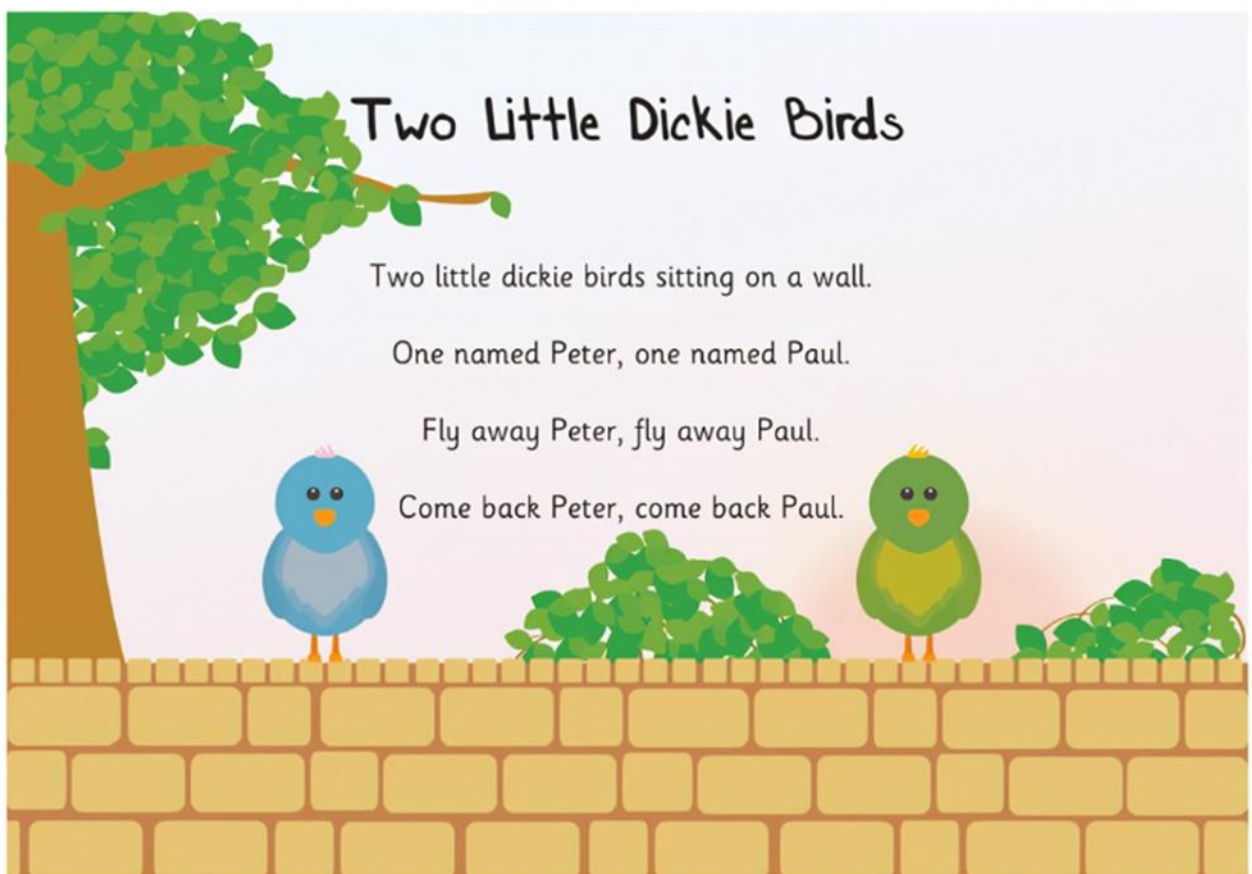

Nottinghamshire School Holidays 2022-23



September 2022 to July 2023

September 2022

M	T	W	T	F	S	S
29	30	31	1	2	3	4
5	6	7	8	9	10	11
12	13	14	15	16	17	18
19	20	21	22	23	24	25
26	27	28	29	30		

October 2022

M	T	W	T	F	S	S
					1	2
3	4	5	6	7	8	9
10	11	12	13	14	15	16
17	18	19	20	21	22	23
24	25	26	27	28	29	30
31						

November 2022

M	T	W	T	F	S	S
	1	2	3	4	5	6
7	8	9	10	11	12	13
14	15	16	17	18	19	20
21	22	23	24	25	26	27
28	29	30				

December 2022

M	T	W	T	F	S	S
			1	2	3	4
5	6	7	8	9	10	11
12	13	14	15	16	17	18
19	20	21	22	23	24	25
26	27	28	29	30	31	

January 2023

M	T	W	T	F	S	S
					1	
2	3	4	5	6	7	8
9	10	11	12	13	14	15
16	17	18	19	20	21	22
23	24	25	26	27	28	29
30	31					

February 2023

M	T	W	T	F	S	S
		1	2	3	4	5
6	7	8	9	10	11	12
13	14	15	16	17	18	19
20	21	22	23	24	25	26
27	28					

March 2023

M	T	W	T	F	S	S
		1	2	3	4	5
6	7	8	9	10	11	12
13	14	15	16	17	18	19
20	21	22	23	24	25	26
27	28	29	30	31		

April 2023

M	T	W	T	F	S	S
					1	2
3	4	5	6	7	8	9
10	11	12	13	14	15	16
17	18	19	20	21	22	23
24	25	26	27	28	29	30

May 2023

M	T	W	T	F	S	S
1	2	3	4	5	6	7
8	9	10	11	12	13	14
15	16	17	18	19	20	21
22	23	24	25	26	27	28
29	30	31				

June 2023

M	T	W	T	F	S	S
			1	2	3	4
5	6	7	8	9	10	11
12	13	14	15	16	17	18
19	20	21	22	23	24	25
26	27	28	29	30		

July 2023

M	T	W	T	F	S	S
					1	2
3	4	5	6	7	8	9
10	11	12	13	14	15	16
17	18	19	20	21	22	23
24	25	26	27	28	29	30
31						

August 2023

M	T	W	T	F	S	S
	1	2	3	4	5	6
7	8	9	10	11	12	13
14	15	16	17	18	19	20
21	22	23	24	25	26	27
28	29	30	31*			

School Holidays
 Public Holidays
 Administration Day

Autumn Term

Schools Open - morning Wednesday 31 August 2022
 Half Term - Monday 17 October 2022 - Friday 28 October
 Schools close - evening Wednesday 21 December 2022

Spring Term

Schools Open - morning Wednesday 4 January 2023
 Half Term - Monday 13 February 2023 - Friday 17 February 2023
 Spring Break - Monday 3 April 2023 - Friday 14 April 2023

Summer Term

Schools Open - morning Tuesday 17 April 2023
 May Day Bank Holiday - Monday 1 May 2023
 Half Term - Monday 29 May 2023 - Friday 2 June 2023
 Schools Close - evening Tuesday 25 July 2023

*Return date for August/September 2023 TBC